thermOweld

M-550 Exothermic Mold

By thermOweld
Catalog # 600405500000

M-550 - Exothermic Mold

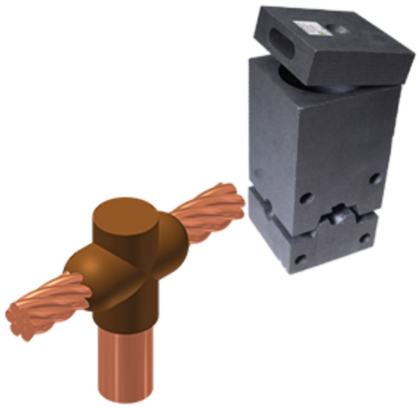

Features

- Made from high quality graphite
- Molds light from the top at any angle, reducing splatter, and prolonging mold life
- EZ Lite lid reduces emissions by 50% or more and points exhaust away from the user

Dimensions

Height	4 in
Width	4 in
Length	8 in
Dimensions	8 in x 4 in x 4 in

General

UPC	781810585207
Type	Molds
Material	Graphite

Logistics

Pallet Quantity	600
Carton Quantity	1

Product Assets

Installation Manual [English]
Installation Manual [English]

© 2026 Hubbell Incorporated. All rights reserved